

All dimensions to be checked on site and the Architects notified of any discrepancies prior to commencement of work.  
All materials and workmanship to relevant British Standards Codes of practice and manufacturers recommendations.

This drawing is copyright

DO NOT SCALE FROM THIS DRAWING

| Revision | Date         | Description  | Initials |
|----------|--------------|--|----------|
| A        | 16-June-2015 | Size of extension reduced, pyramid rooflights omitted. | SS       |



South Elevation As Existing  
Scale 1:100

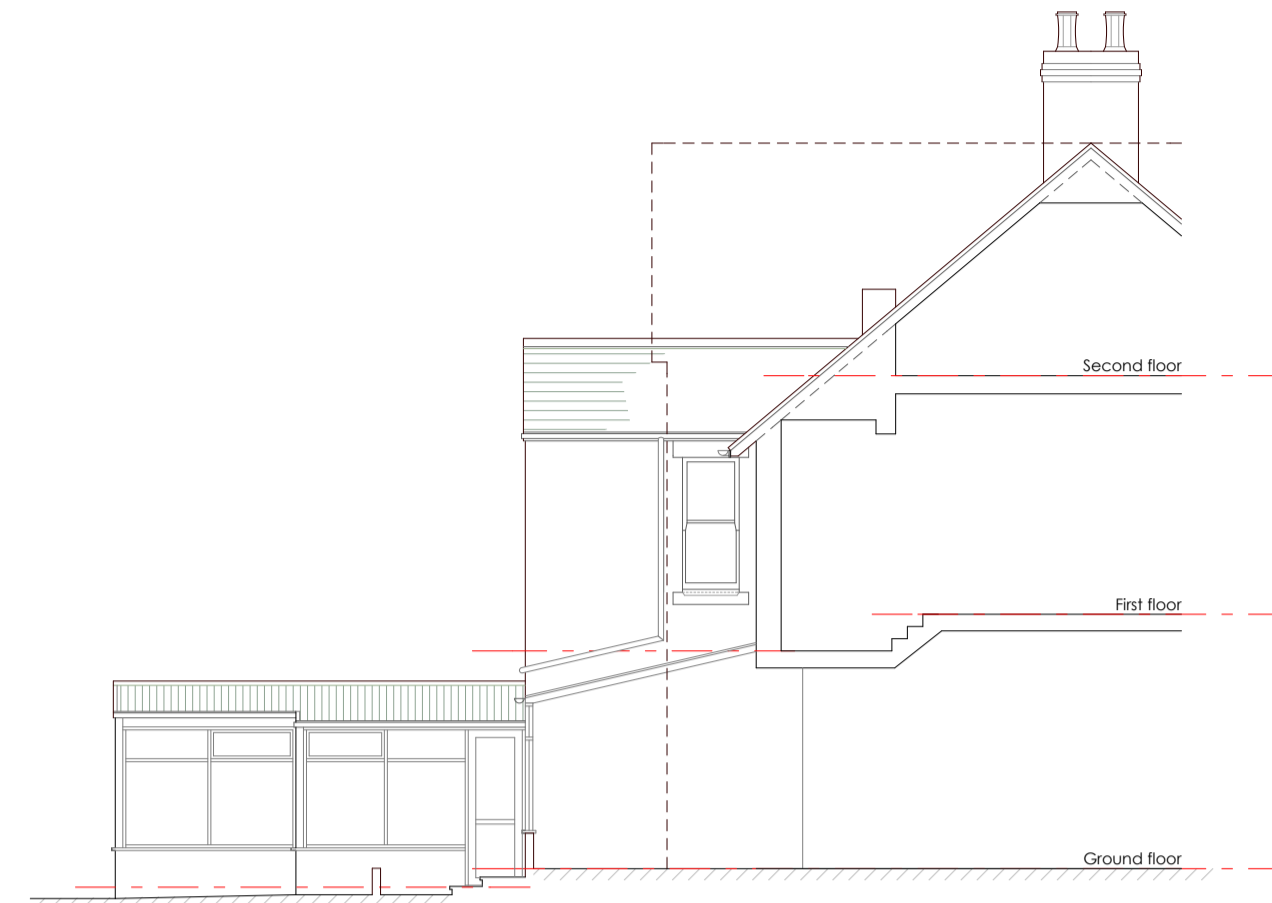

East Elevation As Existing  
Scale 1:100



North Elevation  
Scale 1:100

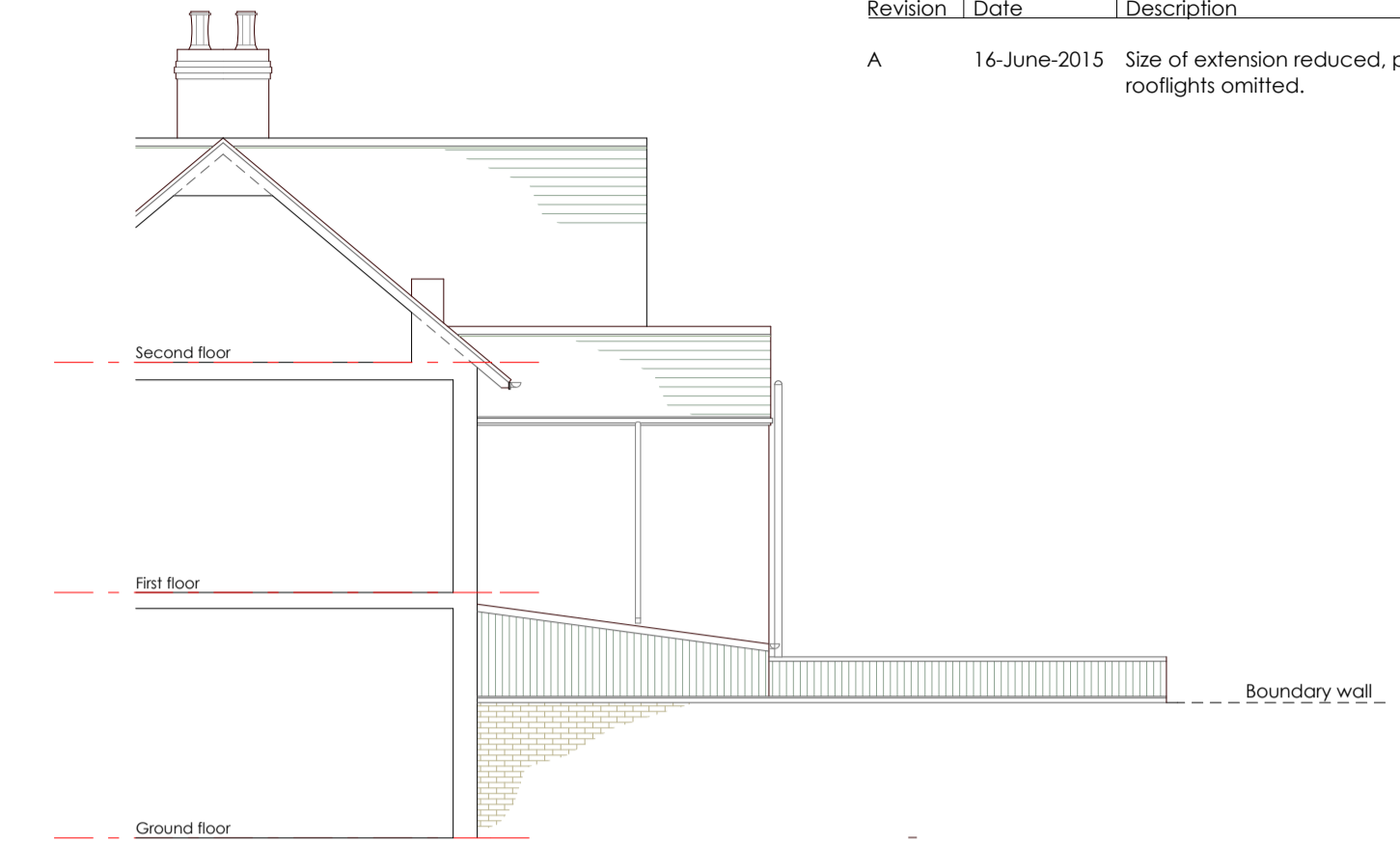

West Elevation As Existing  
Scale 1:100



South Elevation As Proposed  
Scale 1:100

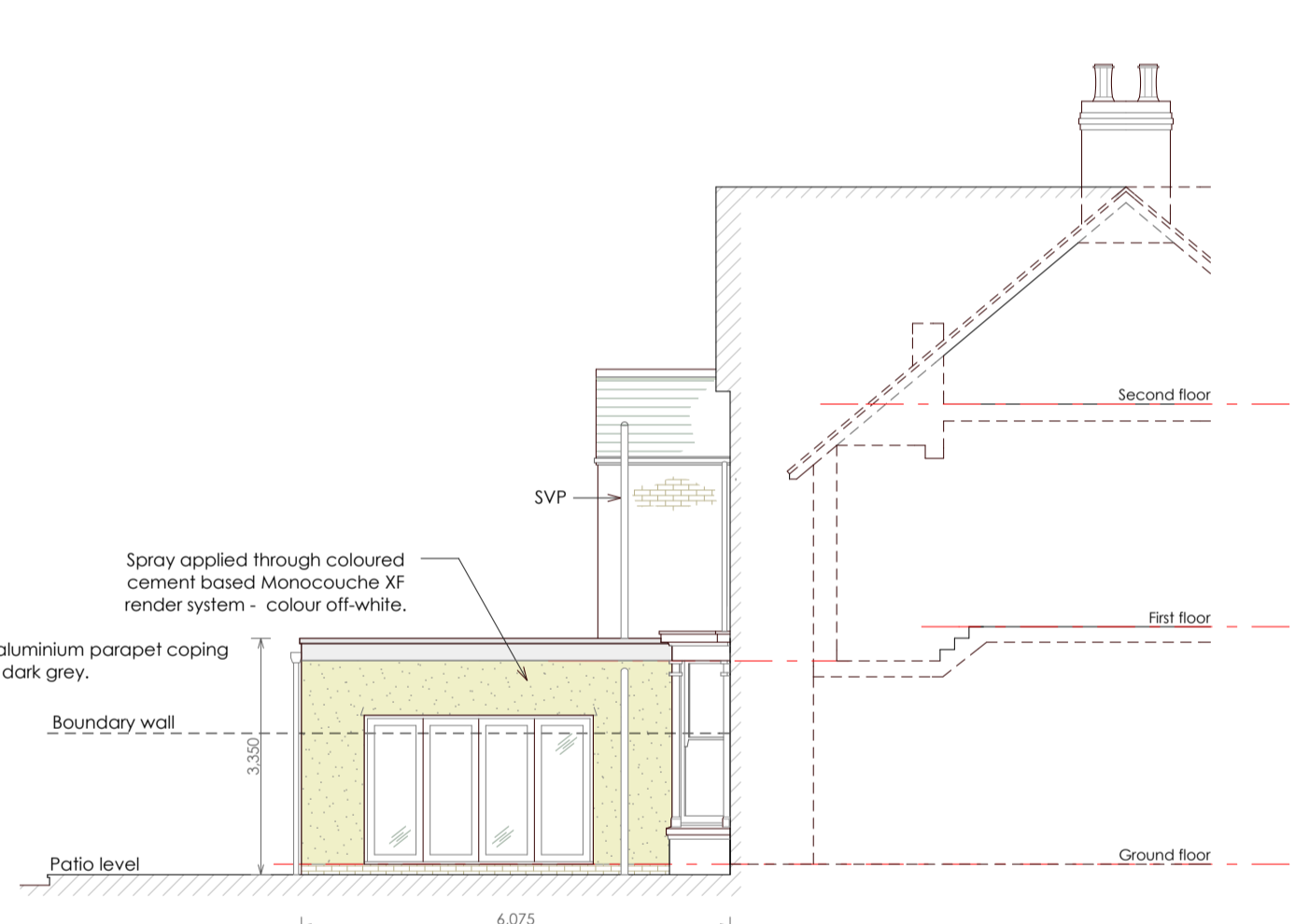

East Elevation As Proposed  
Scale 1:100



North Elevation  
Scale 1:100

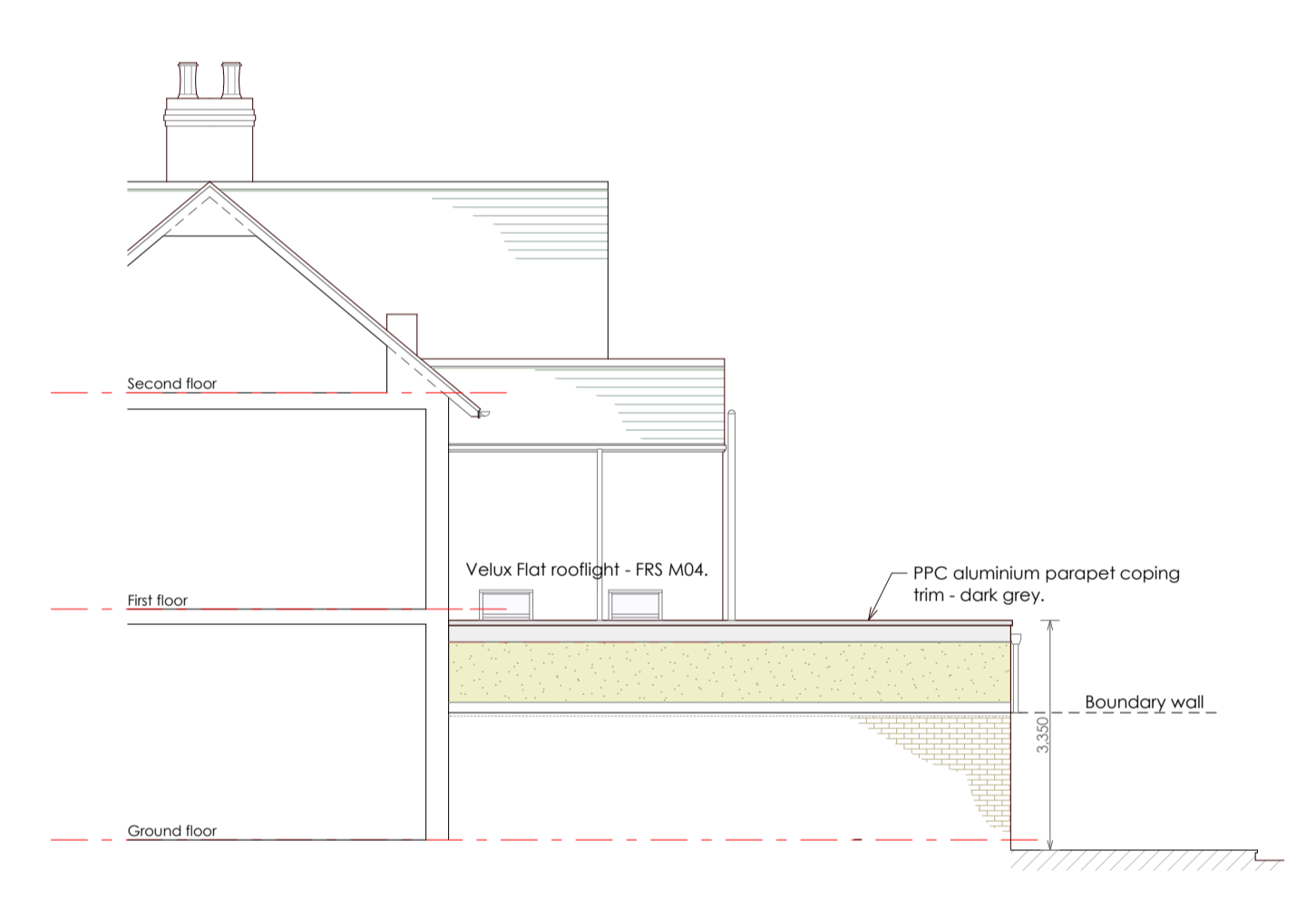

West Elevation As Proposed  
Scale 1:100

- MATERIALS**
- Replacement window to be high performance double glazed timber sliding sash type to match existing style - colour White.
  - Sliding doors to be high performance double glazed powder coated aluminium type - dark grey.
  - New external walls (extension) to be Spray applied through coloured cement based Monocouche XF render system - off white.
  - Flat Roof to be single ply GRP membrane, colour dark grey, with matching aluminium flashing trims.
  - Rooflights to be Velux FRS M04 style - colour Dark Grey.
  - Rainwater Downpipes: 65mm square, PVC-u Black to match existing.



**matrixarchitecture** Ltd

Matrix Architecture Ltd, 8-9 Brenkley Way,  
Blezard Business Park, Seaton Burn, NE13 6DS  
T: 0191 2368955 M: 07948 275164  
E: sms@matrixarchitecture.co.uk  
W: www.matrixarchitecture.co.uk



CLIENT  
**MR & MRS IMRIE-BELL**

JOB TITLE  
**19 ST BEDE'S, EAST BOLDON**

SHEET TITLE  
**ELEVATIONS AS EXISTING & PROPOSED**

SCALES  
**1:100 @ A1**

SHEET NUMBER  
**3186(B)02**

REVISION A  
DATE  
**07/07/2015**

CHECKED  
DRAWN  
**S.STEEL**